GMT MONTHLY MEMBERSHIP PROGRESS REPORT

Results as of: 6/30/2019

GMT Constitutional Area 1, Group H

GMT: HOWARD HUDSON

REPORT DOES NOT INCLUDE CLUBS IN UNDISTRICTED AREAS.

Clubs

RESULTS FOR 2018-2019

QUARTER	NEW CLUB GOAL	NEW CLUBS	DROPPED CLUBS
JULY/AUG/SEPT	16	3	12
OCT/NOV/DEC	21	3	6
JAN/FEB/MAR	18	2	11
APR/MAY/JUNE	12	8	17

Members

RESULTS FOR 2018-2019

QUARTER	MEMBER GROWTH NET GOAL	MEMBER GROWTH ACTUAL	DROPPED MEMBERS ACTUAL (including transfers)
JULY/AUG/SEPT	521	1,249	1,256
OCT/NOV/DEC	622	1,062	1,655
JAN/FEB/MAR	608	1,151	1,023
APR/MAY/JUNE	365	1,344	2,235

GOALS AND ACTUAL NEW CLUBS CUMULATIVE

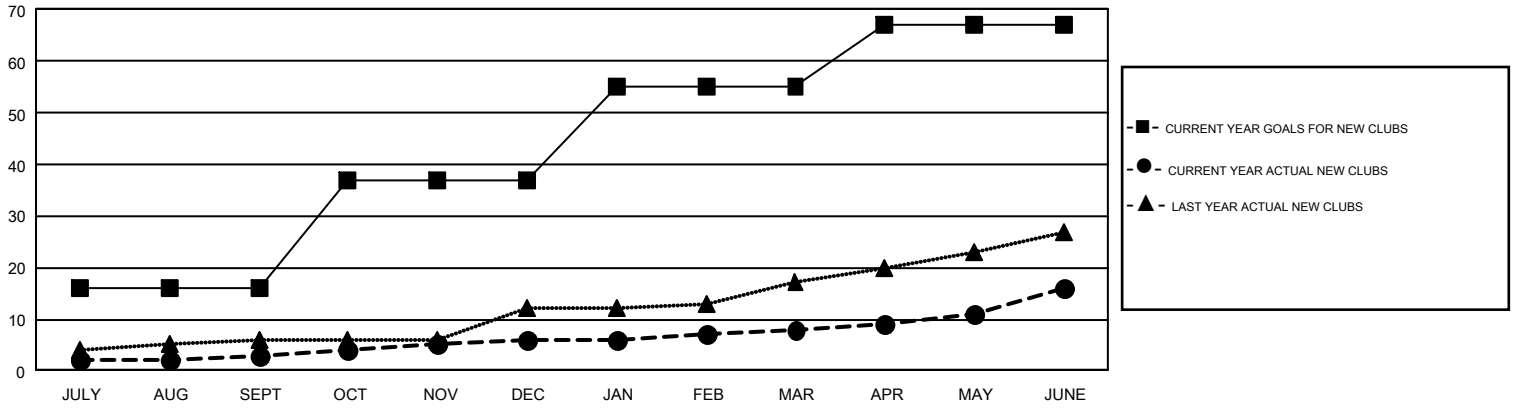

GOALS AND ACTUAL MEMBERS CUMULATIVE

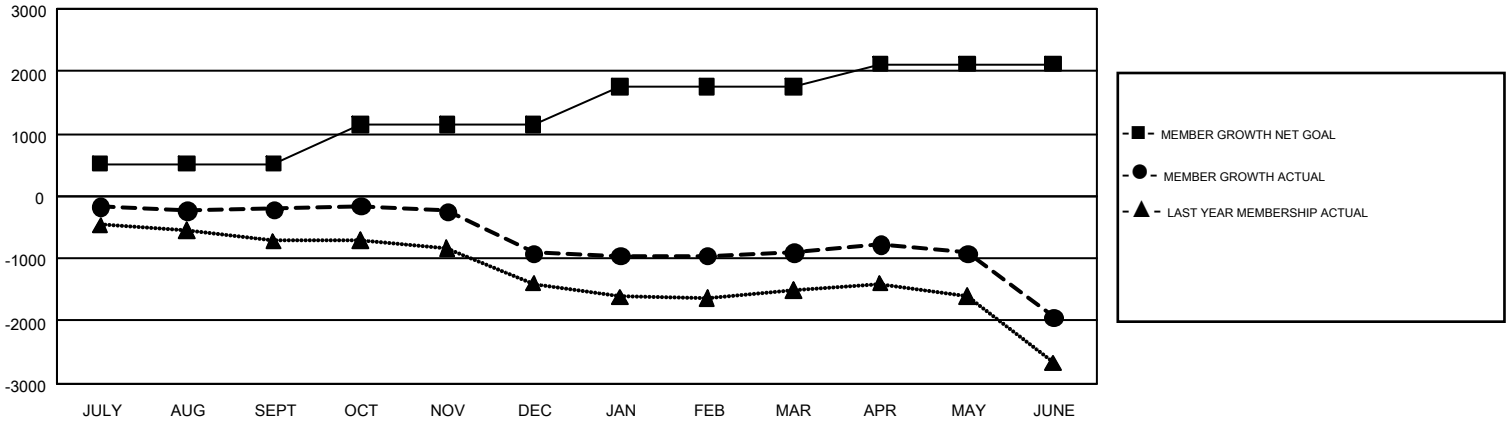

DROPPED CLUBS: 46

927 CLUBS OF 1,405 ADDED 1 OR MORE NEW MEMBERS

GENDER DISTRIBUTION

MALE	22,207 (61.84%)
FEMALE	13,704 (38.16%)

DROPPED MEMBERS

DECEASED	513
CLUB CANCELLED	291
OTHER	5,363
TOTAL	6,167

CLICK HERE FOR CUMULATIVE MEMBERSHIP DATA

TOTAL FAMILY UNIT MEMBERS	7,329
FAMILY MEMBERS PAYING HALF DUES	3,794

© Copyright 2019, Lions Clubs International, All Rights Reserved.